

Ola 2014

arr. William Pitts,

Score

June 25 Max Mullinix, and James Pluth

Trumpet 2

Mvt I - Score

1

♩ = 176

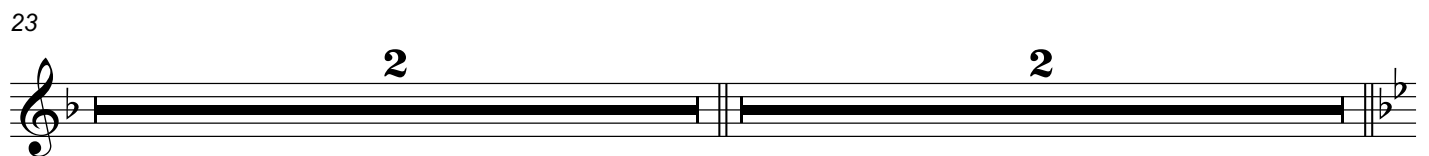
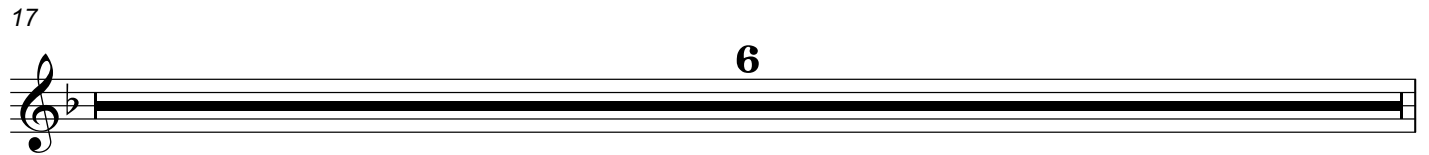
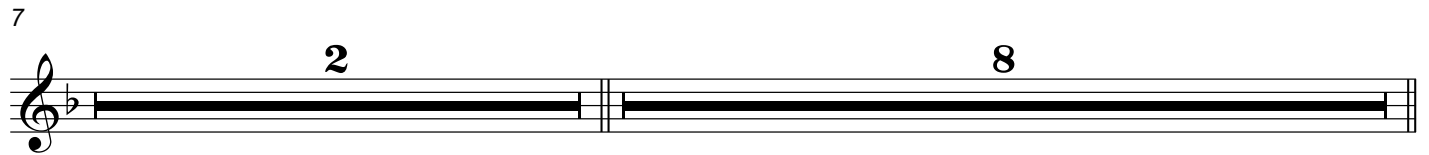
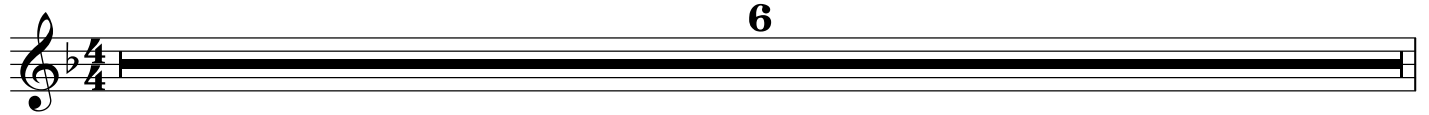

33

36

39

43

45

51

55

62

67

69

75

86
