

Ola 2014

arr. William Pitts,

Score

June 25 Max Mullinix, and James Pluth

Alto Sax 2

Mvt I - Score

1

♩ = 176

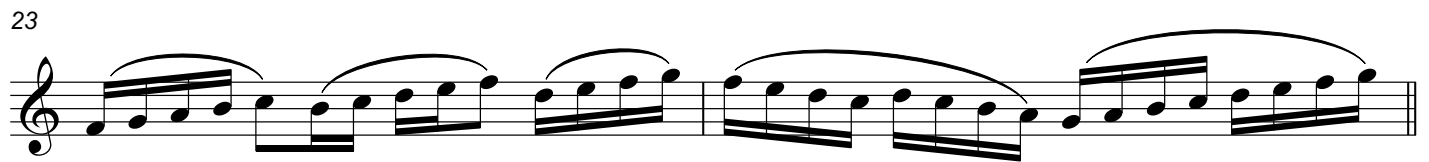
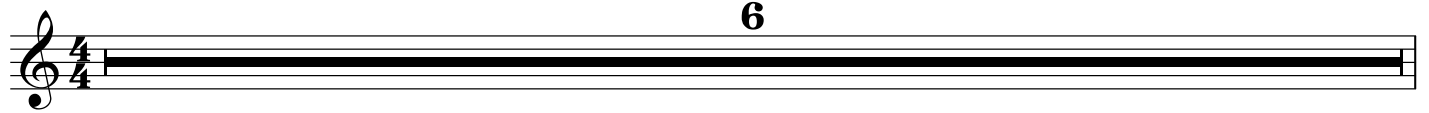

33

2 4

39

2 *f*

43

ff

45

4

51

mp

55

59

62

66

69

71

75

81

86
